10X18cm

FLIENT SMART

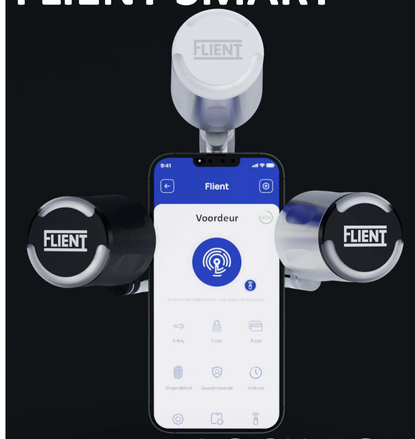

LOCK EON

Handleiding/Manual/Handbuch

Flient.net © All Rights Reserved 2025

Index

Nederlands.....3
2. English.....6
3. Deutsch.....9

Flient® Smart Lock Eon Elektrisch cilinderslot | NL

Installatie video:
Scan met de camera van je mobiel.

Zit alles in de doos?

De installatie

Open de deur. Aan de zijkant van de deur,bij het slot, zit een lange schroef die de cilinder op zijn plek houdt. Draai deze schroef helemaal los en verwijder hem. Steek vervolgens de sleutel in de cilinder en draai deze een klein beetje naar links of rechts (ongeveer 10–15 graden) totdat je voelt dat de cilinder loskomt. Trek daarna voorzichtig aan de sleutel om de cilinder uit het slot te schuiven.

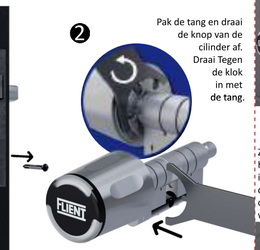

Pak de tang en draai de knop van de cilinder af. Draai Tegen de klok in met de tang.

Haal de knop van de cilinder af. Plaats de 2 meegeleverde CR2 batterijen in de plastic behuizing. Met de platte kant tegen de veer aan.

Plaats te knop terug op de cilinder.

Draai de knop weer vast met de tang. Draai ditmaal tegen de klok in. Zorg dat de knop goed vastzit, zodat er geen water naar binnen kan komen.

Plaats de cilinder in het deurslot.

Draai de menemer naar beneden zodat hij niet tegen het deurbeslag blijft hangen.

Zet de cilinder recht in het midden van het insteekslot. Schroef daarna de cilinderschroef weer vast.

Als de cilinder vastzit in het insteekslot kan de de kleine knop aan de binnenkant van de cilinder geplaatst worden.

Zorg ervoor dat het pinnetje van de cilinder in het gat van de binnen knop valt dit zorgt er voor dat de knop goed vastzit.

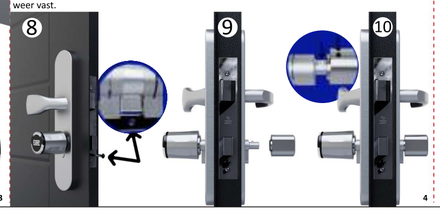

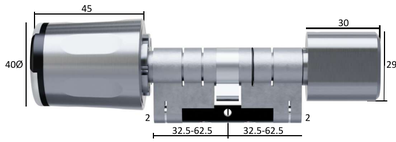

Cilindermaten

De basis lengte is 32.5/32.5 mm.
Langer te maken aan binnen en buitenmaat met tussenstukjes van 5 mm & 10 mm.
Tot maximaal 62.5 mm per kant.
Past in deuren van minimaal 35 mm dik tot maximaal 100 mm dik.
Beschikbare cilindermaten (buitenmaat/binnenmaat):

32.5/32.5	42.5/32.5	52.5/32.5	62.5/32.5
32.5/37.5	42.5/37.5	52.5/37.5	62.5/37.5
32.5/42.5	42.5/42.5	52.5/42.5	62.5/42.5
32.5/47.5	42.5/47.5	52.5/47.5	62.5/47.5
32.5/52.5	42.5/52.5	52.5/52.5	62.5/52.5
32.5/57.5	42.5/57.5	52.5/57.5	62.5/57.5
32.5/62.5	42.5/62.5	52.5/62.5	62.5/62.5
37.5/32.5	47.5/32.5	57.5/32.5	
37.5/37.5	47.5/37.5	57.5/37.5	
37.5/42.5	47.5/42.5	57.5/42.5	
37.5/47.5	47.5/47.5	57.5/47.5	
37.5/52.5	47.5/52.5	57.5/52.5	
37.5/57.5	47.5/57.5	57.5/57.5	
37.5/62.5	47.5/62.5	57.5/62.5	

Download de Flient app

Flient

Download on the App Store

ANDROID APP ON Google play

2. Flient® Smart Lock Eon Electronic Cylinder Lock | EN

Installation video:
Scan with your phone's camera.

Is everything in the box?

Installation

Open the door. On the side of the door, loosen the screw that holds the cylinder or lock in place. Turn this screw completely out. Now insert the key into the cylinder and turn slightly left or right until the cylinder comes loose (usually 10–15 degrees in total before the cylinder is released). Pull the cylinder out while keeping the door handle pressed.

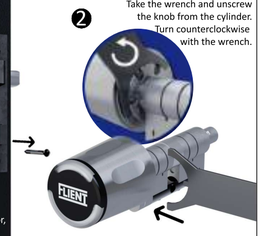

Take the wrench and unscrew the knob from the cylinder. Turn counterclockwise with the wrench.

Remove the knob from the cylinder. Insert the 2 included CR2 batteries into the plastic housing. Make sure to insert them correctly (check the + and – symbols).

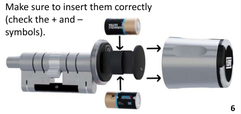

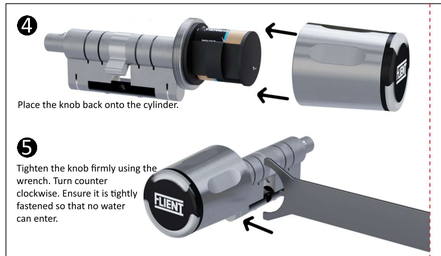

Place the knob back onto the cylinder.

Tighten the knob firmly using the wrench. Turn counter clockwise. Ensure it is tightly fastened so that no water can enter.

Insert the cylinder into the door lock.

Turn the driver downwards so that it does not get stuck against the door fitting.

Keep the cylinder straight within the lock opening. Then screw the cylinder screw back in place.

Make sure the pin of the knob fits into the hole of the inner cylinder. This ensures the knob is securely attached.

If the cylinder is securely in place, the small knob can be installed on the interior side of the cylinder.

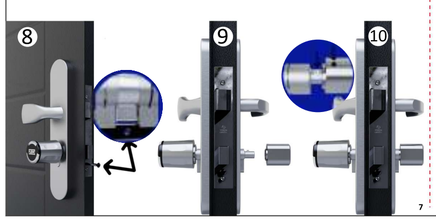

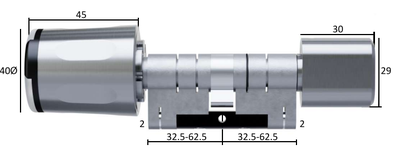

Cylinder sizes

The base length is 32.5/32.5 mm.
Can be extended on both inside and outside with spacer rings of 5 mm & 10 mm.
Maximum 62.5 mm per side.
Fits doors from a minimum of 35 mm thick to a maximum of 100 mm thick.
Available cylinder sizes (outside/inside):

32.5/32.5	42.5/32.5	52.5/32.5	62.5/32.5
32.5/37.5	42.5/37.5	52.5/37.5	62.5/37.5
32.5/42.5	42.5/42.5	52.5/42.5	62.5/42.5
32.5/47.5	42.5/47.5	52.5/47.5	62.5/47.5
32.5/52.5	42.5/52.5	52.5/52.5	62.5/52.5
32.5/57.5	42.5/57.5	52.5/57.5	62.5/57.5
32.5/62.5	42.5/62.5	52.5/62.5	62.5/62.5
37.5/32.5	47.5/32.5	57.5/32.5	
37.5/37.5	47.5/37.5	57.5/37.5	
37.5/42.5	47.5/42.5	57.5/42.5	
37.5/47.5	47.5/47.5	57.5/47.5	
37.5/52.5	47.5/52.5	57.5/52.5	
37.5/57.5	47.5/57.5	57.5/57.5	
37.5/62.5	47.5/62.5	57.5/62.5	

Download the Flient app

Flient

Download on the App Store

ANDROID APP ON Google play

2. Flient® Smart Lock Eon Elektronisches Zylinderschloss | DE

Installationsvideo:
Scannen Sie mit der Kamera Ihres Handys.

Ist alles in der Box enthalten?

Die Installation

Öffnen Sie die Tür. Lösen Sie an der Seite der Tür die Schraube, die den Zylinder oder das Schloss hält. Drehen Sie die Schraube vollständig heraus. Stecken Sie nun den Schlüssel in den Zylinder und drehen Sie ihn leicht nach links oder rechts, bis sich der Zylinder löst (meistens 10–15 Grad insgesamt, bevor er freigegeben wird). Ziehen Sie den Zylinder heraus, während Sie den Türgriff gedrückt halten.

Nimm die Zange und drehe den Knauf des Zylinders ab. Drehe mit der Zange gegen den Uhrzeigersinn.

Entferne den Knauf vom Zylinder. Setze die 2 mitgelieferten CR2-Batterien in das Kunststoffgehäuse ein.Achte darauf, die Batterien korrekt einzulegen (auf + und – achten).

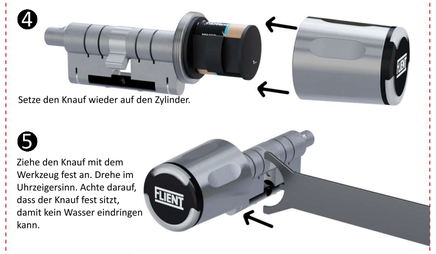

Setze den Knauf wieder auf den Zylinder.

Ziehe den Knauf mit dem Werkzeug fest an. Drehe im Uhrzeigersinn. Achte darauf, dass der Knauf fest sitzt, damit kein Wasser eindringen kann.

Setze den Zylinder in das Türschloss ein.

Drehe den Mitnehmer nach unten, sodass er nicht am Türbeschlag hängen bleibt.

Halte den Zylinder gerade im Schlossgehäuse. Schraube dann die Zylinderschraube wieder ein.

Stelle sicher, dass der Zapfen im Knauf in das Loch im Innenzylinder passt. Dies sorgt dafür, dass der Knauf richtig befestigt ist.

Wenn der Zylinder sicher im Schloss sitzt, kann der kleine Knauf an der Innenseite angebracht werden.

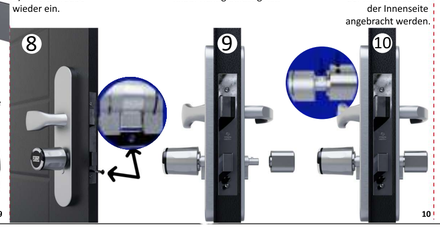

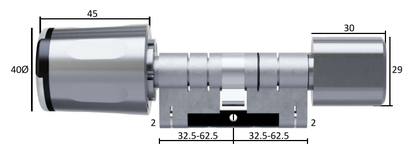

Zylindermaße

Die Basislänge beträgt 32,5/32,5 mm.
Kann mit Distanzstücken von 5 mm & 10 mm auf beiden Seiten verlängert werden.
Maximal 62,5 mm pro Seite
Geeignet für Türen mit einer Dicke von mindestens 35 mm bis maximal 100 mm.
Verfügbare Zylinderlängen (Außenmaß/Innenmaß):

32.5/32.5	42.5/32.5	52.5/32.5	62.5/32.5
32.5/37.5	42.5/37.5	52.5/37.5	62.5/37.5
32.5/42.5	42.5/42.5	52.5/42.5	62.5/42.5
32.5/47.5	42.5/47.5	52.5/47.5	62.5/47.5
32.5/52.5	42.5/52.5	52.5/52.5	62.5/52.5
32.5/57.5	42.5/57.5	52.5/57.5	62.5/57.5
32.5/62.5	42.5/62.5	52.5/62.5	62.5/62.5
37.5/32.5	47.5/32.5	57.5/32.5	
37.5/37.5	47.5/37.5	57.5/37.5	
37.5/42.5	47.5/42.5	57.5/42.5	
37.5/47.5	47.5/47.5	57.5/47.5	
37.5/52.5	47.5/52.5	57.5/52.5	
37.5/57.5	47.5/57.5	57.5/57.5	
37.5/62.5	47.5/62.5	57.5/62.5	

Lade die Flient-App herunter

Flient

Download on the App Store

ANDROID APP ON Google play

Contact

Flient V.O.F.

Adress:
Zwettestraat 24D
8912 AV, Leeuwarden
The Netherlands

Phone:
+31 6 101 452 13

Email:
Info@flient.nl

Chamber of Commerce Number:
86532774

Availability:
Monday – Friday: 09:00 – 17:00
Saturday & Sunday: Closed

Learn more about innovative Flient smart lock technologies by scanning this QR code with your smartphone to visit the Flient.net website.

CONFIDENTIAL – This document contains confidential and privileged information. Reproduction or disclosure of any part of this document is strictly prohibited without the prior written consent of Flient V.O.F. – © Flient V.O.F. 2025 Flient reserves the right to modify technical specifications, designs, and performance at any time without prior notice.